

# Tridion Docs 15.1.1 Bootcamp Metrics

Andriy Zhidko, Product Owner

30 September 2024

# Agenda

- Bootcamps, blog posts for Tridion Docs 15.1
- Metrics
  - Solution architecture
  - Enablers and Configuration
  - Initial data synchronization
  - Reuse calculation
  - User experience
  - Explaining demo data
  - Demo

# Bootcamps, blog posts for Tridion Docs 15.1

# Introducing Tridion Docs Genius: The AI-Powered Knowledge Hub

- <https://community.rws.com/product-groups/tridion/tridion-docs/b/weblog/posts/introducing-tridion-docs-genius-the-ai-powered-knowledge-hub>

## Introducing Tridion Docs Genius: The AI-Powered Knowledge Hub

As organizations strive to deliver structured content effectively, the challenge lies in ensuring that users can easily access the right information to accomplish their tasks. Delivery of technical documentation often focuses on search, getting users...

Danielle Van Der H... 4 months ago

# Draft Space in Tridion Docs 15.1: Confidence and Power with GenAI

- <https://community.rws.com/product-groups/tridion/tridion-docs/b/weblog/posts/discover-what-s-new-in-collective-spaces-15-1>

## Draft Space in Tridion Docs 15.1: Confidence and Power with GenAI

Hello, Tridion Docs Community! Two things that technical authors value: Knowing that their words are going to work for their audience. Having the power to get their job done fast and reliably. In Tridion Docs 15.1, new features ...

Gizem Karabulut 5 months ago

# Let's Make Your Work Easier: Meet Publication Hub!

- <https://community.rws.com/product-groups/tridion/tridion-docs/b/weblog/posts/let-s-make-your-work-easier-meet-publication-hub>

## Let's Make Your Work Easier: Meet Publication Hub!

Describing technical documentation as project-based work wouldn't be wrong for many organizations. Typically, this work begins under a publication captain's supervision, perhaps this person is a lead technical writer or project owner in your ...

Gizem Karabulut 4 months ago

# Does Tridion Docs have a RESTful API?

- <https://community.rws.com/product-groups/tridion/tridion-docs/b/weblog/posts/does-tridion-docs-have-a-restful-api>

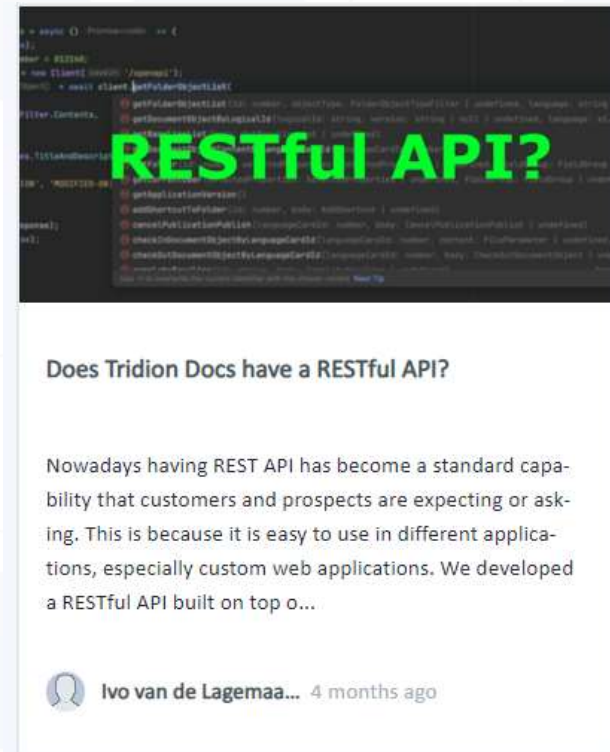

# Client Tools, Generative AI architecture, Metrics and Platform Support

- <https://community.rws.com/product-groups/tridion/tridion-docs/b/weblog/posts/client-tools-generative-ai-architecture-metrics-and-platform-support>

## Client Tools, Generative AI architecture, Metrics and Platform Support

Technical documentation leads and information architects, content authors and writers, SMEs, integrators, and administrators do you want to make your lives easier with the new features of Tridion Docs 15.1? In an extensive bootcamp session (see below...

**Andriy Zhidko** 3 months ago

# Metrics

# Customer benefits

## Return on investment (ROI)

As a Head of Department or Tridion Docs suite owner, I would like to see ROI of using Tridion Docs product so I can protect/justify usage of a system with an upper management/budgeting team.

## Content re-use level

As a Head of Department or Tridion Docs suite owner, I would like to see content re-use status system-wide, per department, so I can decide where to improve to increase ROI.

## Productivity

As a Head of Department or Tridion Docs suite owner, I would like to see productivity (system-wide, department) to decide on timelines, resourcing, etc

# Solution Architecture

# Most optimal technical solution

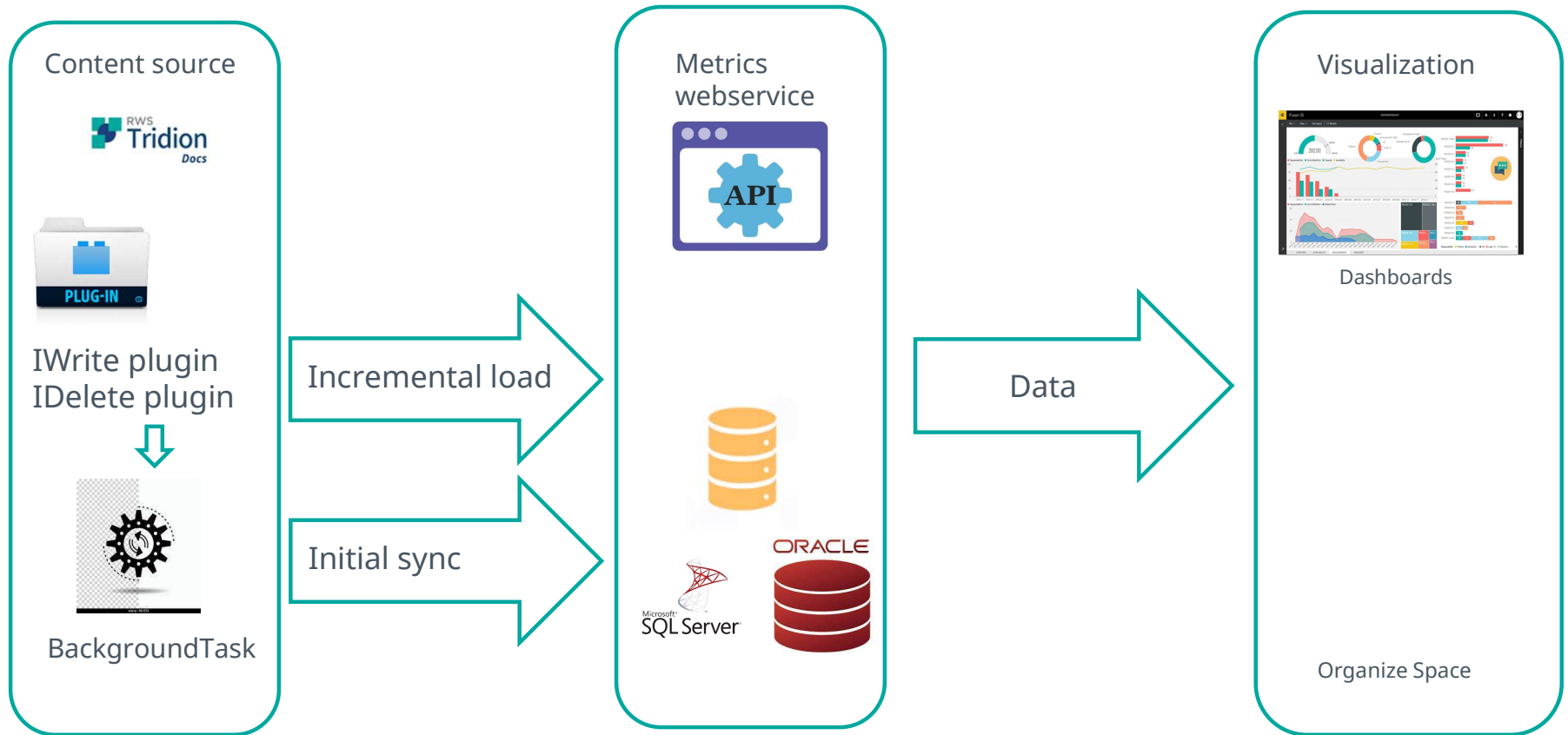

# Solution Architecture

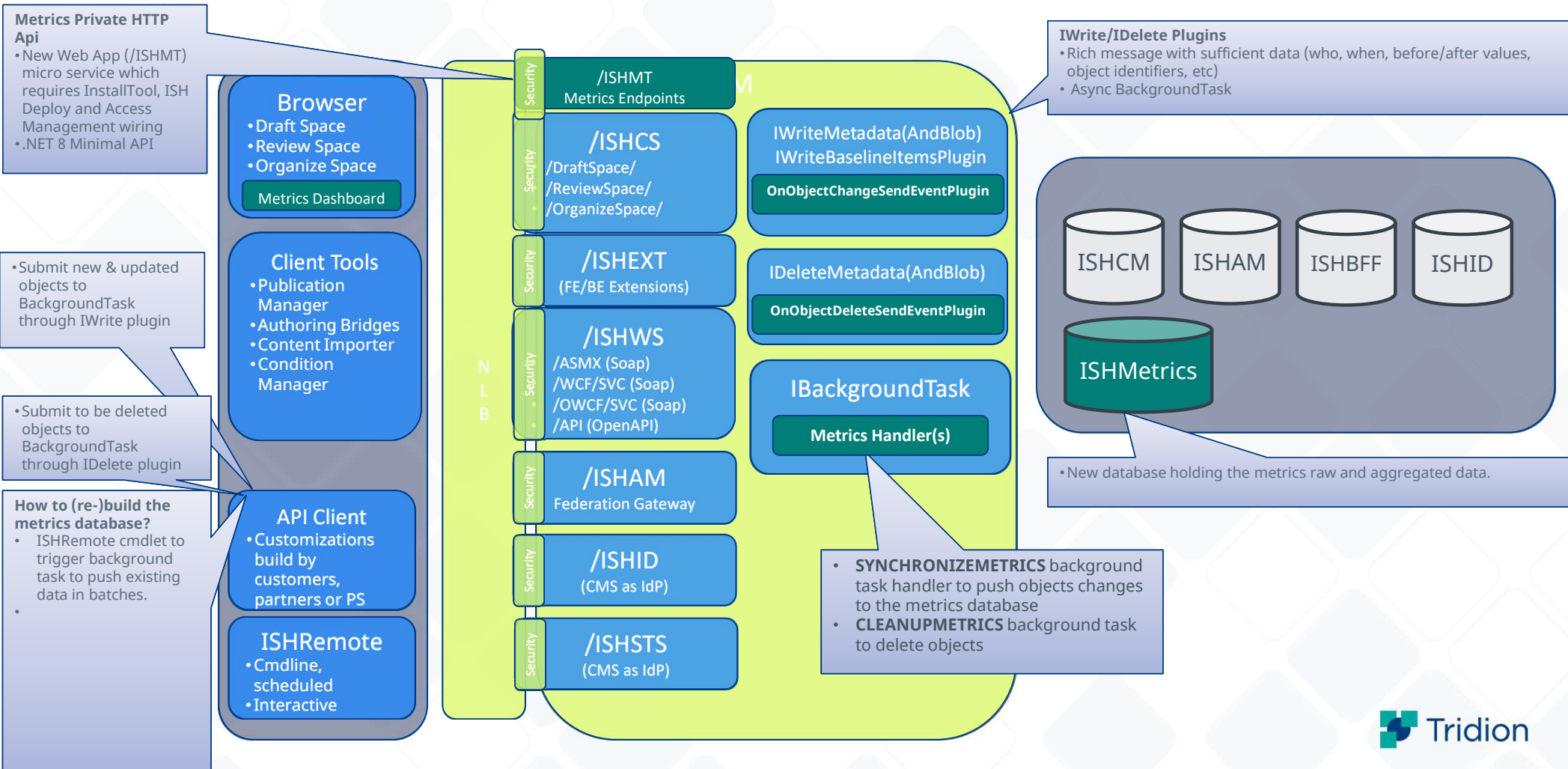

# Metrics data flow live updates

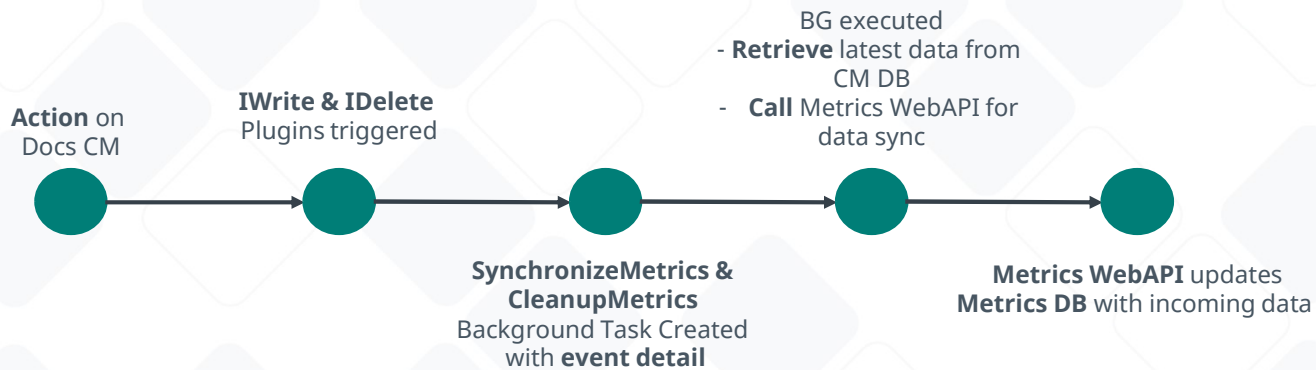

**Metrics Database job** runs on **scheduled interval** to do the following

- Calculate **reuse status** for document objects
- Clean up **expired** items from metrics database

# Enablers and Configuration

# Metrics Database is required

- New required Metrics Database
  - New Metrics folder on the CD
- New Database job for Metrics
  - Calculate reuse status for document objects
  - Clean up expired items from metrics storage

20240318.CD.InfoShare.15.1.5118.0.Trisoft-DITA-OT > Database

Name	Date modified
InfoShareAM	19/03/2024 09:37
InfoShareBFF	19/03/2024 09:37
InfoShareCM	19/03/2024 09:38
InfoShareID	19/03/2024 09:37
InfoShareMetrics	19/03/2024 09:37
Shared	19/03/2024 09:37

Since 15.1.0

# Privilege

- VPRIVILEGEMETRICSMANAGEMENT
  - Metrics management privilege determines whether a user is allowed to view and manage metrics

Since 15.1.0

+ Add new user role

Role name \*

Description

System-level privileges

No value selected yet. You can select one from the list

- Metrics Management Privilege
- Move Object Privilege
- Output Formats Management Privilege
- Plugin Settings Privilege
- Project Administrator Privilege
- System Administrator Privilege
- Taxonomy Management Privilege**
- Translation Management Privilege

Save Cancel

# Metrics webservice

Since 15.1.0

Metrics webservice

Name	Status	.NET CLR V...	Managed Pipel...	Identity	Applications
.NET v4.5	Started	v4.0	Integrated	ApplicationPoolId...	0
.NET v4.5 Classic	Started	v4.0	Classic	ApplicationPoolId...	0
DefaultAppPool	Started	v4.0	Integrated	ApplicationPoolId...	2
TrisoftAppPoolISHAM	Started	No Manag...	Integrated	WIN-SDAE6PPAC...	1
TrisoftAppPoolISHCM	Started	v4.0	Integrated	WIN-SDAE6PPAC...	1
TrisoftAppPoolISHCSDraftSpace	Started	No Manag...	Integrated	WIN-SDAE6PPAC...	1
TrisoftAppPoolISHCSOrganizeSpace	Started	No Manag...	Integrated	WIN-SDAE6PPAC...	1
TrisoftAppPoolISHCSReviewSpace	Started	No Manag...	Integrated	WIN-SDAE6PPAC...	1
TrisoftAppPoolISHEXT	Started	No Manag...	Integrated	WIN-SDAE6PPAC...	1
TrisoftAppPoolISHID	Started	No Manag...	Integrated	WIN-SDAE6PPAC...	1
TrisoftAppPoolISHMT	Started	No Manag...	Integrated	WIN-SDAE6PPAC...	1
TrisoftAppPoolISHSTS	Started	v4.0	Integrated	WIN-SDAE6PPAC...	1
TrisoftAppPoolISHWS	Started	v4.0	Integrated	WIN-SDAE6PPAC...	1
TrisoftAppPoolISHWSapi	Started	No Manag...	Integrated	WIN-SDAE6PPAC...	1
TrisoftAppPoolISHWSOWcf	Started	v4.0	Integrated	WIN-SDAE6PPAC...	1

# Integration with Access Management

Since 15.1.0

- New service and roles
  - Service: Tridion Docs Metrics API
  - Roles: User and Administrator
  - authorization in a new Metrics webservice
- New Service account: Metrics API Client
  - service to service communication (background task with Metrics webservice)

Type	Value
role	Administrator

Service	Administrator	User
Access Management API	<input type="checkbox"/>	<input type="checkbox"/>
Tridion Docs Content Manager API	<input type="checkbox"/>	<input type="checkbox"/>
Tridion Docs Web Extensions API	<input type="checkbox"/>	<input type="checkbox"/>
Tridion Docs Metrics API	<input checked="" type="checkbox"/>	<input checked="" type="checkbox"/>

# Logging

Since 15.1.0

- New Events menu item in Organize Space

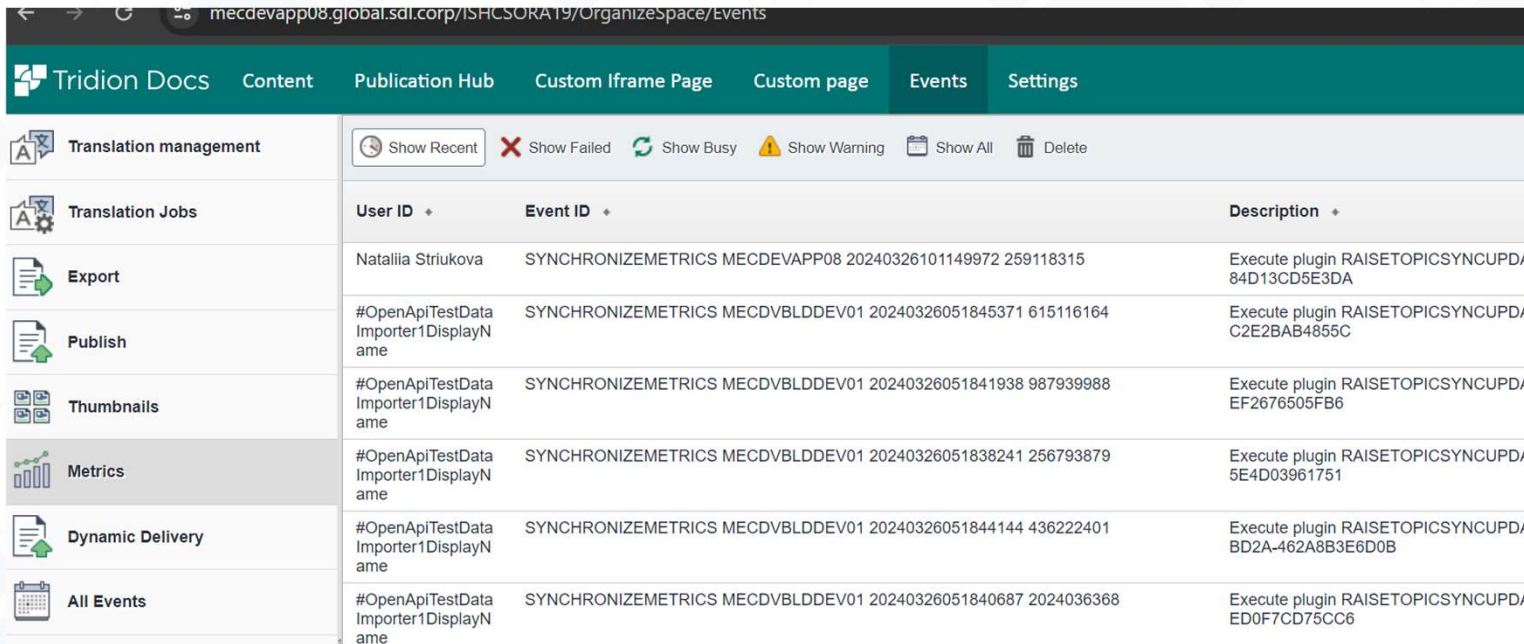

User ID	Event ID	Description
Natalia Striukova	SYNCHRONIZEMETRICS MECDEVAPP08 20240326101149972 259118315	Execute plugin RAISETOPICSYNCPDA 84D13CD5E3DA
#OpenApiTestDataImporter1DisplayName	SYNCHRONIZEMETRICS MECDVBLDDEV01 20240326051845371 615116164	Execute plugin RAISETOPICSYNCPDA C2E2BAB4855C
#OpenApiTestDataImporter1DisplayName	SYNCHRONIZEMETRICS MECDVBLDDEV01 20240326051841938 987939988	Execute plugin RAISETOPICSYNCPDA EF2676505FB6
#OpenApiTestDataImporter1DisplayName	SYNCHRONIZEMETRICS MECDVBLDDEV01 20240326051838241 256793879	Execute plugin RAISETOPICSYNCPDA 5E4D03961751
#OpenApiTestDataImporter1DisplayName	SYNCHRONIZEMETRICS MECDVBLDDEV01 20240326051844144 436222401	Execute plugin RAISETOPICSYNCPDA BD2A-462A8B3E6D0B
#OpenApiTestDataImporter1DisplayName	SYNCHRONIZEMETRICS MECDVBLDDEV01 20240326051840687 2024036368	Execute plugin RAISETOPICSYNCPDA ED0F7CD75CC6

# Settings for Metrics

- New Metrics settings area in Organize Space
- Configuration is used for Return on Investment chart

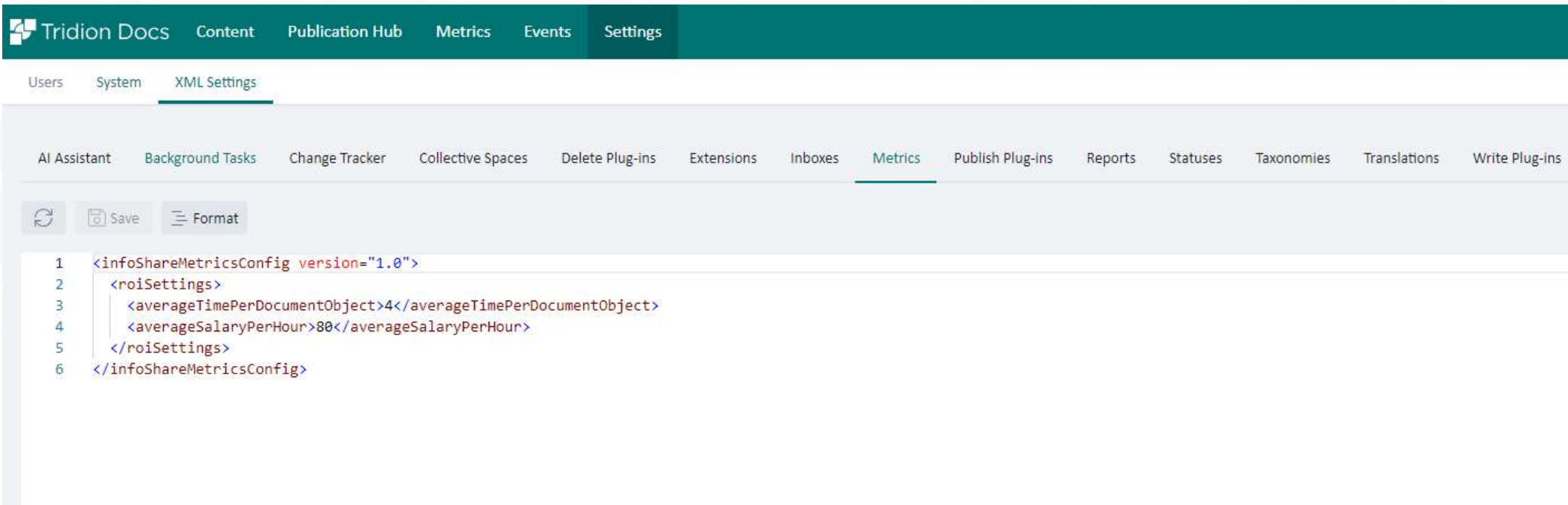

```
1 <infoShareMetricsConfig version="1.0">
2   <roiSettings>
3     <averageTimePerDocumentObject>4</averageTimePerDocumentObject>
4     <averageSalaryPerHour>80</averageSalaryPerHour>
5   </roiSettings>
6 </infoShareMetricsConfig>
```

# **IDelete next to IWrite plugins**

# The need

Under Community Review

over 2 years ago More

## Delete plugins similar to Write plugins

Proposed interface:

Current access model allows read or write access only on the folders. Child folders get the same access similar to the parent folder. In this way, we do not have the complete control on the child folder's objects like graphics or topics. If we have the Delete plugins with the help of metadata on the items, delete action can be controlled more precisely.

Plugin delete Metadata Access

Muralikrishna Prodduturi

Under Community Review

over 2 years ago More

## Allow delete only if an Item is not published to Dynamic Delivery

In SDL Docs CMS, users can delete a publication, even after it has been published to Dynamic Delivery and has a "Draft" status. This results in entries in the broker database that cannot be removed because they are no longer associated with any item in the CM database. Over time the orphan items keep increasing in the broker database and could be part of the content returned from the PCA service. This could result in unexpected content to different clients consuming content from PCA.

I suggest forcing the condition "allow delete only if not published" when deleting an item from CMS.

Tridion Docs UI Dynamic Delivery Content Manager delete web client

Saurabh Gangwar

## Undelete?

Kendall Shaw over 2 years ago

I think the answer is no. But, is there a way to protect against someone accidentally deleting an ob

If not, has anyone dealt with this issue. For example, a service could imitate backup software, craw

## TD14SP1: Undelete content

Neman Syed over 3 years ago

Hi all. A user deleted the language-level object that contains the actual content of a topic. What are our options to undelete? Is there any well-hidden recycle bin?

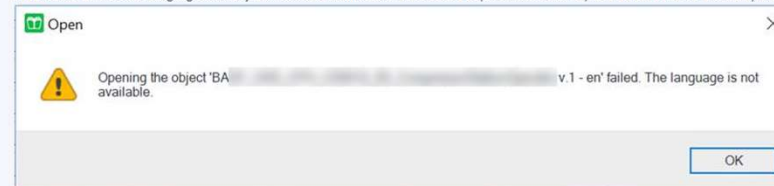

If not, why not? If yes, why is it hidden/how do we reveal it?

Thanks!

# IDeleteMetadata Plugin

- An extension point to extend the functionality of Tridion Docs
- Supported for objects
  - ISHMasterDoc,
  - ISHModule,
  - ISHIllustration,
  - ISHTemplate, ISHLibrary,
  - ISHPublication,
  - ISHBaseline

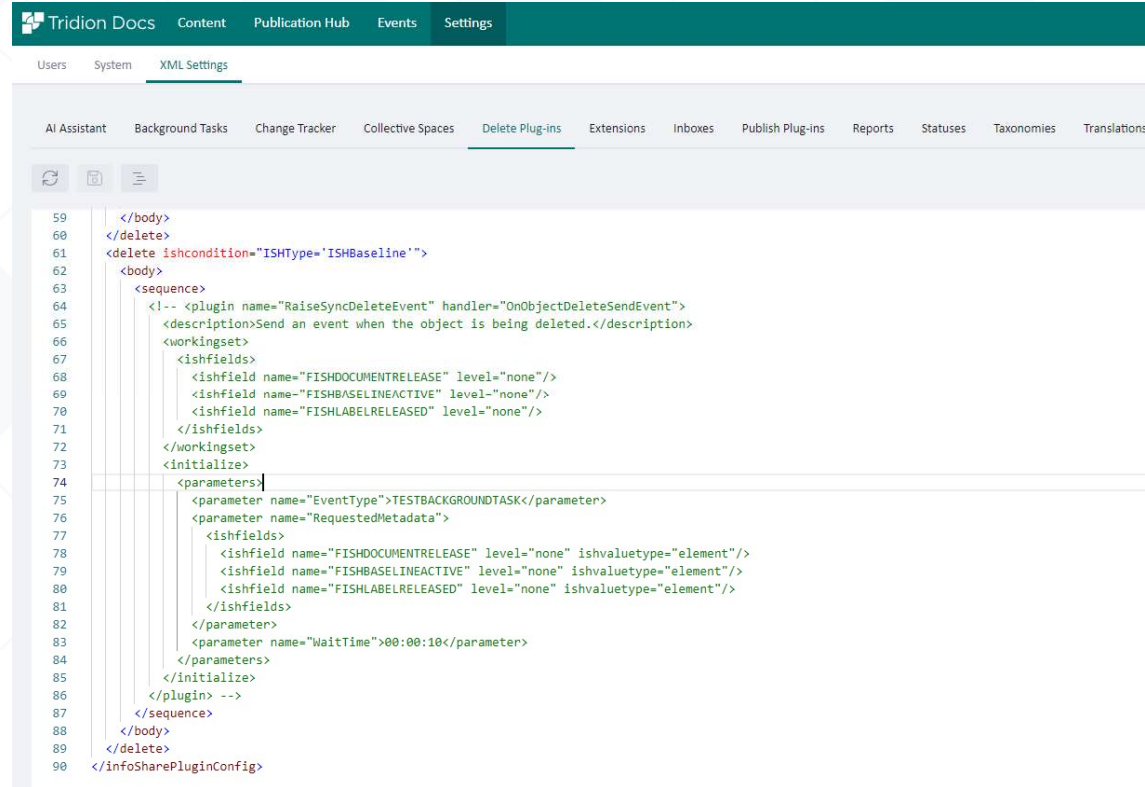

```
59 </body>
60 </delete>
61 <delete ishcondition="ISHType='ISHBaseline'">
62 <body>
63 <sequence>
64 <!-- <plugin name="RaiseSyncDeleteEvent" handler="OnObjectDeleteSendEvent">
65 <description>Send an event when the object is being deleted.</description>
66 <workingset>
67 <ishfields>
68 <ishfield name="FISHDOCUMENTRELEASE" level="none"/>
69 <ishfield name="FISHBASELINEACTIVE" level="none"/>
70 <ishfield name="FISHLABELRELEASED" level="none"/>
71 </ishfields>
72 </workingset>
73 <initialize>
74 <parameters>
75 <parameter name="EventType">TESTBACKGROUNDTASK</parameter>
76 <parameter name="RequestedMetadata">
77 <ishfields>
78 <ishfield name="FISHDOCUMENTRELEASE" level="none" ishvaluetype="element"/>
79 <ishfield name="FISHBASELINEACTIVE" level="none" ishvaluetype="element"/>
80 <ishfield name="FISHLABELRELEASED" level="none" ishvaluetype="element"/>
81 </ishfields>
82 </parameter>
83 <parameter name="WaitTime">00:00:10</parameter>
84 </parameters>
85 </initialize>
86 </plugin> -->
87 </sequence>
88 </body>
89 </delete>
90 </infoSharePluginConfig>
```

Since 15.1.0

# Metrics IDelete plugins

- Keep in sync Metrics storage and Tridion Docs Content Manager
- RaiseSyncDeleteDocumentObjectEvent
  - Clean up Metrics storage once document object or its version is deleted in Tridion Docs Content Manager
- RaiseSyncDeletePublicationEvent
  - Clean up Metrics storage once publication or its version is deleted in Tridion Docs Content Manager
- ~~• Both are enabled out of the box but not doing a synchronization~~
  - ~~• Require Tridion Docs 15.1 Update 1~~

# IWrite plugins

# IWrite Plugins

- An extension point to extend the functionality of Tridion Docs.
- Currently we have two kinds of IWrite plugins
  - IWriteMetadataAndBlobPlugin
  - IWriteMetadataPlugin
- Supported for objects
  - ISHMasterDoc, ISHModule, ISHIllustration, ISHTemplate, ISHLibrary, ISHPublication, ISHProject and ISHAnnotation

# IWrite Plugins for baseline

- Supporting
  - Existing IWriteMetadataPlugin
- New IWrite plugin
  - IWriteBaselineItemsPlugin
- New supported objects
  - ISHBaseline

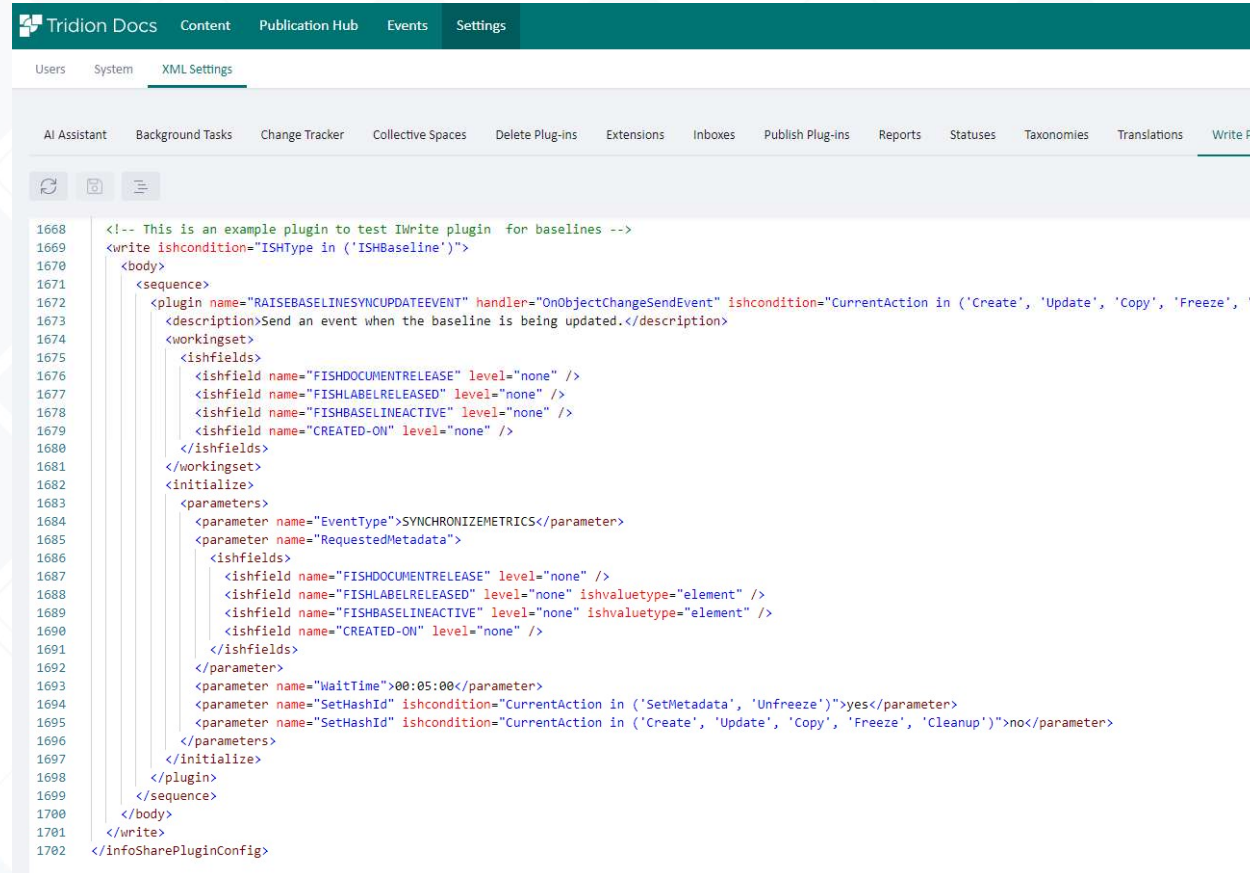

```
1668 <!-- This is an example plugin to test IWrite plugin for baselines -->
1669 <write ishcondition="ISHType in ('ISHBaseline')">
1670 <body>
1671 <sequence>
1672 <plugin name="RAISEBASELINESYNUPDATEEVENT" handler="OnObjectChangeSendEvent" ishcondition="CurrentAction in ('Create', 'Update', 'Copy', 'Freeze',
1673 <description>Send an event when the baseline is being updated.</description>
1674 <workingset>
1675 <ishfields>
1676 <ishfield name="FISHDOCUMENTRELEASE" level="none" />
1677 <ishfield name="FISHLABELRELEASED" level="none" />
1678 <ishfield name="FISHBASELINEACTIVE" level="none" />
1679 <ishfield name="CREATED-ON" level="none" />
1680 </ishfields>
1681 </workingset>
1682 <initialize>
1683 <parameters>
1684 <parameter name="EventType">SYNCHRONIZEMETRICS</parameter>
1685 <parameter name="RequestedMetadata">
1686 <ishfields>
1687 <ishfield name="FISHDOCUMENTRELEASE" level="none" />
1688 <ishfield name="FISHLABELRELEASED" level="none" ishvaluetype="element" />
1689 <ishfield name="FISHBASELINEACTIVE" level="none" ishvaluetype="element" />
1690 <ishfield name="CREATED-ON" level="none" />
1691 </ishfields>
1692 </parameter>
1693 <parameter name="WaitTime">00:05:00</parameter>
1694 <parameter name="SetHashId" ishcondition="CurrentAction in ('SetMetadata', 'Unfreeze')>yes</parameter>
1695 <parameter name="SetHashId" ishcondition="CurrentAction in ('Create', 'Update', 'Copy', 'Freeze', 'Cleanup')>no</parameter>
1696 </parameters>
1697 </initialize>
1698 </plugin>
1699 </sequence>
1700 </body>
1701 </write>
1702 </infoSharePluginConfig>
```

Since 15.1.0

# Metrics IWrite plugins

- Keep in sync Metrics storage and Tridion Docs Content Manager
- Set of plugins for topic, illustration, publication, publication output, baseline:
  - RAISETOPICSYNCCUPDATEEVENT
  - RAISEILLUSTRATIONSYNCCUPDATEEVENT
  - RAISEPUBLICATIONSYNCCUPDATEEVENT
  - RAISEPUBLICATIONOUTPUTUPDATESYNCEVENT
  - RAISEBASELINESYNCCUPDATEEVENT
- ~~• All are enabled out of the box but not doing a synchronization~~
  - ~~• Require Tridion Docs 15.1 Update 1~~

# IBackgroundTask plugins

## Metrics IBackgroundtask plugins

- Keep in sync Metrics storage and Tridion Docs Content Manager
- Use events from IWrite and IDelete plugins
- Background tasks:
  - SYNCHRONIZEMETRICS – update events
  - CLEANUPMETRICS – delete events
- ~~• Both are enabled out of the box but not doing a synchronization~~
  - ~~• Require Tridion Docs 15.1 Update 1~~

# CM – IWrite, IDelete and IMove object plugins

Since 15.1.0

Object Types	Type	Level	IWrite (Create, Update, Set, Checkin..)	IDelete (Delete, Remove, ..)	IMove (Change Security, Taxonomy Move)	Remarks
Content Objects (DocumentObjs like topic, map, lib, image, other)	Card	Logical, Version, Lng	Since 2014/11.0.0	Since 15.1/15.1.0		Multi-level card with before/after field values
PublicationOutput (inc publications and publication versions)	Card	Logical, Version, Lng	Since 2014/11.0.0	Since 15.1/15.1.0		Multi-level card with before/after field values
Annotation	Card	Annotation	Since 14SP2/14.0.2		n/a	Single-level card with before/after field values
	Card	Reply	Since 15.0/15.0.0		n/a	Single-level card with before/after field values
Project	Card	Project	Since 15.1/15.1.0		n/a	Multi-level card with before/after field values
	Card	Assignee	-		n/a	At best derive from parent Project
Baseline	Card	None	Since 15.1/15.1.0	Since 15.1/15.1.0	n/a	Single-level card with before/after field values
	Table	BaselineItems	Since 15.1/15.1.0		n/a	Table before/after entries
TranslationJob	Card	None			n/a	Single-level card with before/after field values
	Table	TranslationJobItems			n/a	Table before/after entries
Configuration	Card	None			n/a	Single-level card with before/after field values
EDT (aka Electronic Document Type)	Card	None			n/a	Single-level card with before/after field values
Folder	Card	None				Single-level card with before/after field values
OutputFormat	Card	None			n/a	Single-level card with before/after field values
User	Card	None			n/a	Single-level card with before/after field values
UserGroup	Card	None			n/a	Single-level card with before/after field values
UserRole	Card	None			n/a	Single-level card with before/after field values
BackgroundTask	Table	Task, History	n/a	n/a	n/a	Table before/after entries
Event	Table	Progress, Detail	n/a	n/a	n/a	Table before/after entries

# Metrics data flow legacy import

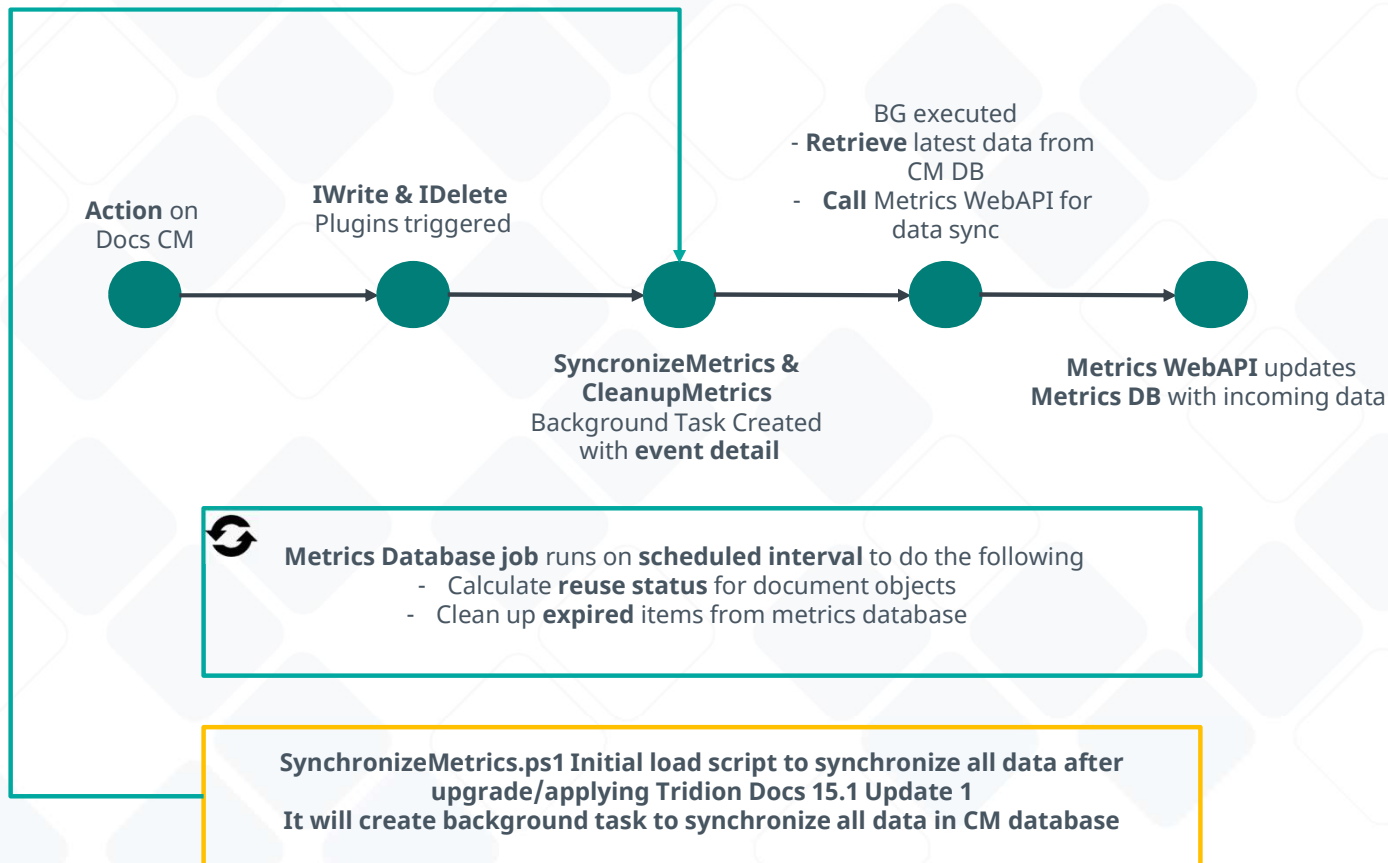

# Initial data synchronization

# Location on ISHCD, requirements, execution details

- `\Common\DatabaseIndependent\Examples\Metrics\SynchronizeMetrics.ps1`
- Requires min version ISHRemote 8.1.0
- Creating of `ishSession` object is not part of the script, run "Get-Help New-IshSession – Full" for options

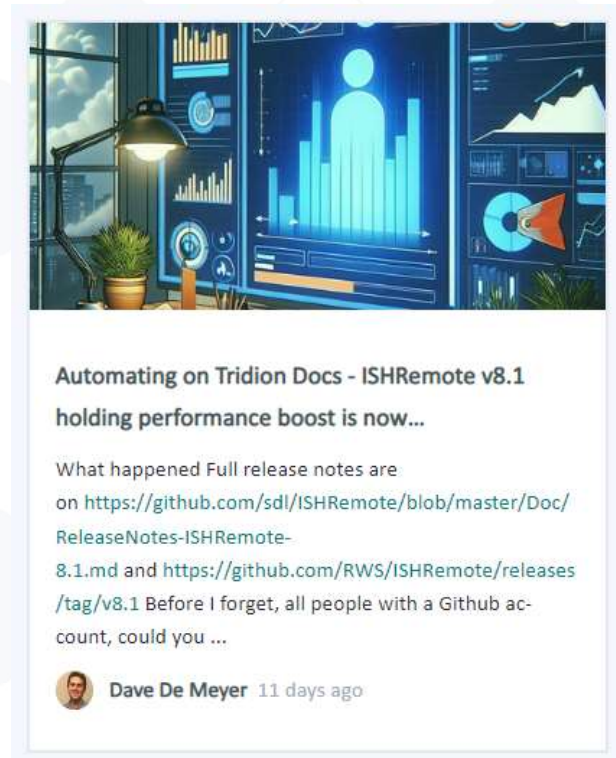

# SynchronizeMetrics.ps1 script for the initial load of Metrics storage

## ***SynchronizeMetrics.ps1 -ishSession \$ishSession***

- Iterates Data folder (General folder) recursively. This option should be used during initial data synchronization

### Parameters

- *-folderPath*
  - Iterate specific folder. Use this example to re-synchronize specific folders.
- *-ishFolderTypesToSync*
  - Iterate a specific folder with custom ishFolderTypesToSync filter. Use this example to re-synchronize specific folder types.
- *-Transcript*
  - Run with Transcript logging enabled, use *-TranscriptFilePath* to use a custom file path
- *-WhatIf*
  - “WhatIf” provides a list of folders that will be synchronized including a number of objects to be synchronized. With “WhatIf” specified background tasks for synchronization are not created

# Initial migration does not require maintenance window

- Initial migration does not block current system activities (does not require maintenance window)
- Default configuration for Metrics background tasks is set to 2 threads

# Reuse Calculation

# Reuse calculation: horizontal reuse

Document Object 1  
ID: **Doc1**

Document Object 2  
ID: **Doc2**

Document Object 3  
ID: **Doc3**

Document Object 4  
ID: **Doc4**

Timeline

## Publication A

Version 1

Doc 1

New

Doc 2

New

## Publication B

Version 1

Doc 1

Reused

Doc 3

New

Doc 4

New

## Publication C

Version 1

Doc 1

Reused

Doc 4

Reused

# Reuse calculation: horizontal and vertical reuse

Document Object 1  
ID: **Doc1**

Document Object 2  
ID: **Doc2**

Document Object 3  
ID: **Doc3**

Document Object 4  
ID: **Doc4**

Timeline

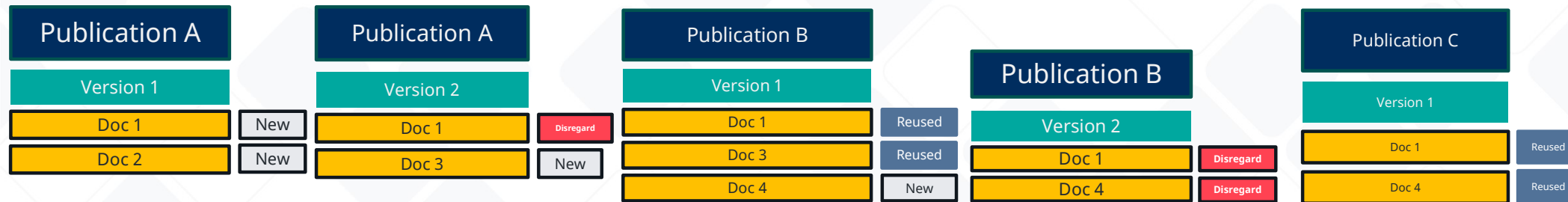

# How to understand new reuse Metrics?

Community blog:

<https://community.rws.com/product-groups/tridion/tridion-docs/b/weblog/posts/a-guide-how-to-understand-tridion-docs-new-reuse-metrics>

How many times topics were used overall? How many new topics are there? How many times is a topic reused? What is reuse degree?

Over these four publications, how many times topics were used overall, how many new topics are there, and how many times is a topic reused, and what is reuse degree?

All 14; new 7; reuse 7; degree 50%

All 7; new 3; reuse 4; degree 57%

All 7; new 3; reuse 4; degree 42%

All 14; new 3; reuse 4; degree 28%

All 14; new 3; reuse 11; degree 78%

# User Experience

# Panel filters

## Period:

- Quarter (aggregated by month)
- Half a year (aggregated by month)
- Year (aggregated by month)
- 5 years (aggregated by quarter)
- All time (aggregated by year)

## Product:

- Allows to zoom in data
- FISHMBPRODUCT metadata field on a Publication logical level – Product family name for publication
- Multi value field
- Taxonomy concepts can be used
- Not a mandatory field
- Product undefined – used for Publications without Product being set

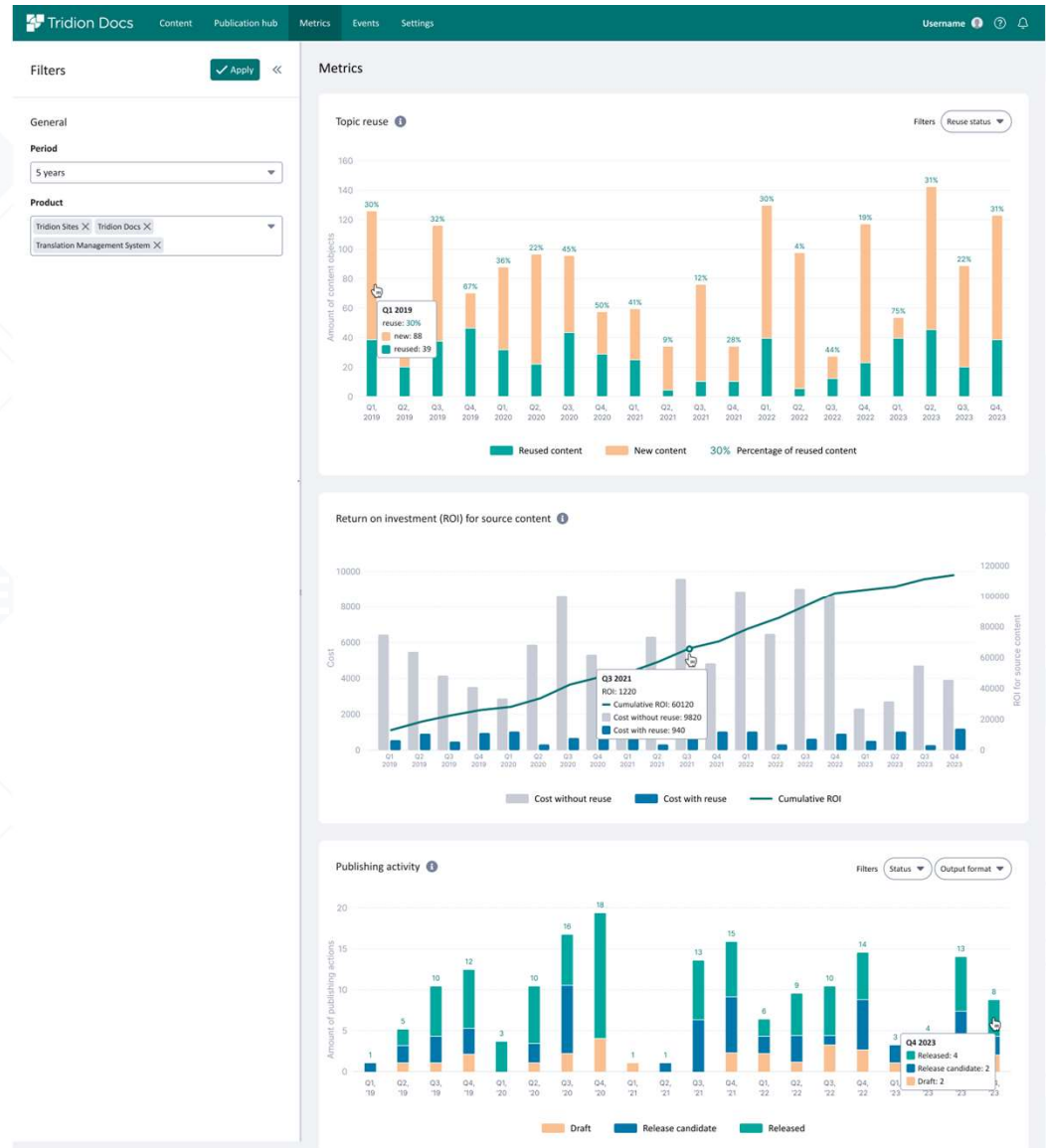

## Topic reuse chart

- Topic reuse chart shows you reuse level for selected period highlighting amount of new content comparing to the one that was reused and reuse level
- Filtering on reuse status: new or reused
- Data helps to drive customers content reuse programs

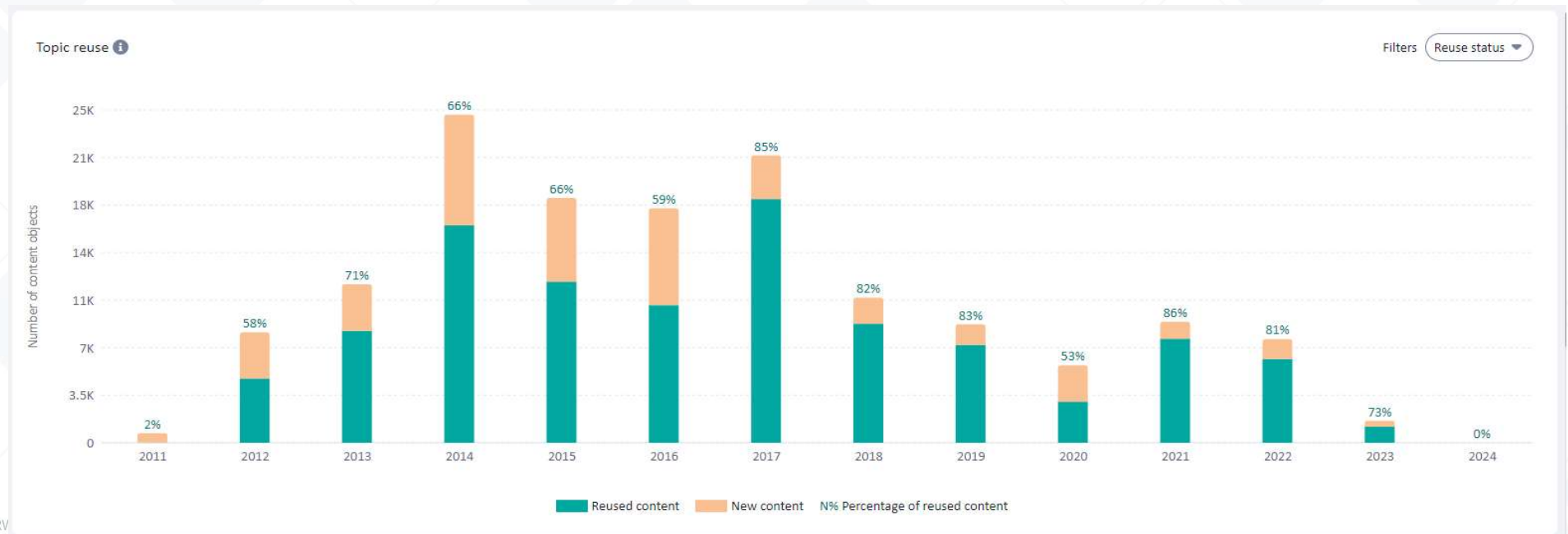

## Return on investment (ROI) for source content

- Return on Investment chart shows value of using Tridion Docs for selected period based on customer's reuse level versus creating content from the scratch
- Shows a trend over a specified period to see how much you are saving with Tridion Docs

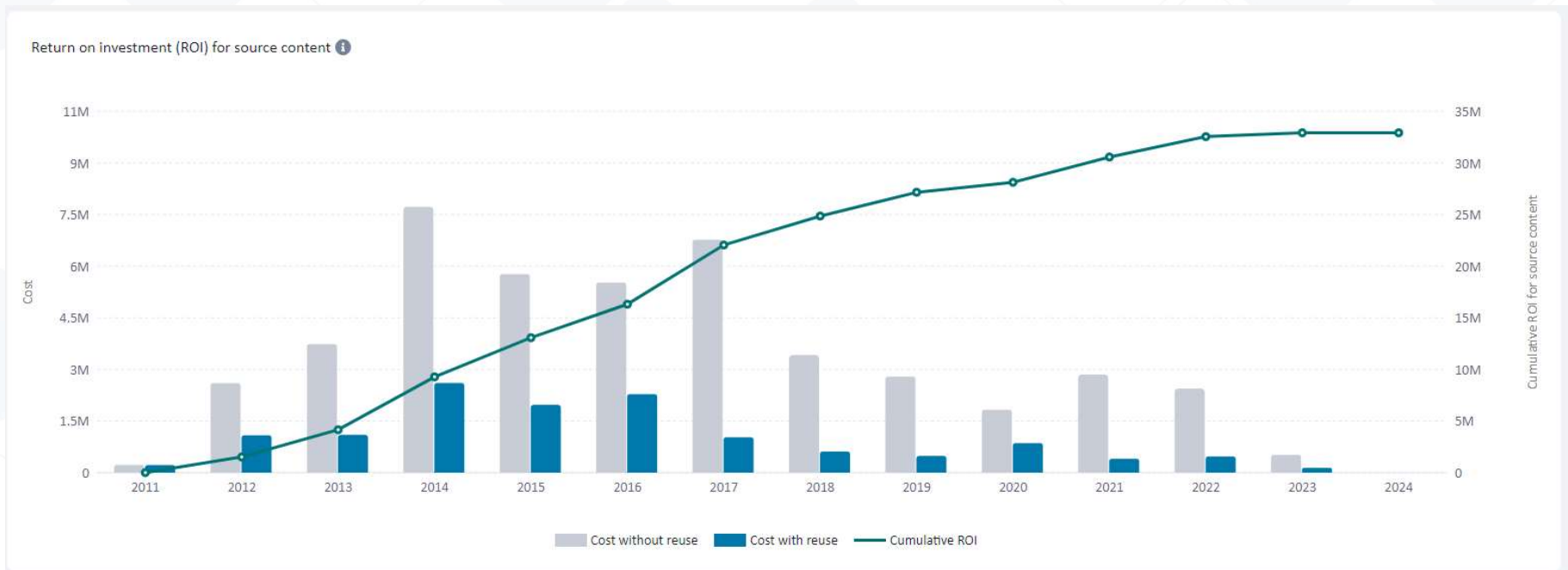

# Publishing activity as a measure of productivity

- Publishing activity chart shows publishing activity for selected period indicating status of published outputs
- Filtering options
  - Status: Draft, Release candidate, Released
  - Output format
- Productivity over publishing activity helps to validate team's efficiency on a delivery

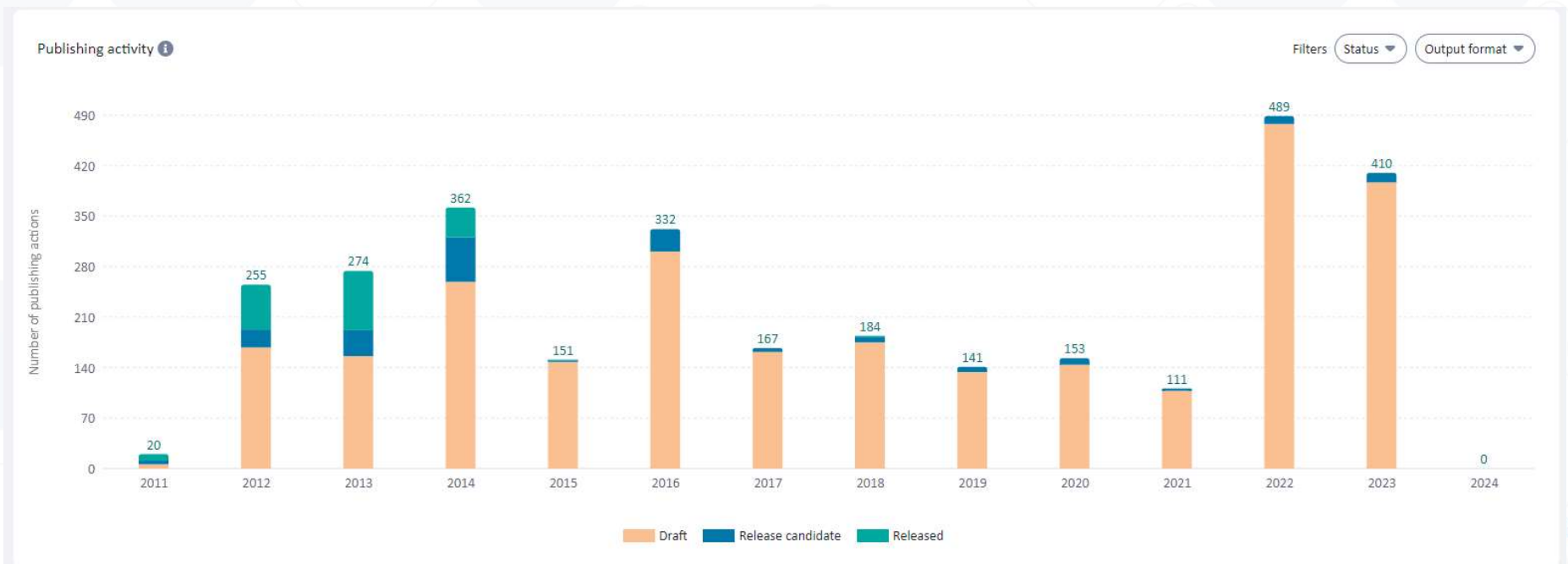

# Demo data

# Topic reuse calculation

Document Object 1  
ID: **The history of mobile phones**

Document Object 2  
ID: **The main components of a mobile phone**

Document Object 3  
ID: **Operating systems of mobile phones**

Document Object 4  
ID: **Mobile phones cameras**

Document Object 5  
ID: **Wireless technologies**

Document Object 6  
ID: **Mobile phones processors**

Document Object 7  
ID: **Mobile phones displays**

New Topic References : 7  
Reused Topic References : 5  
All Topic References : 12  
Reuse degree:  $5/12 = 42\%$

## Timeline

Mobile Phone Basics

Version 1

The history of mobile phones

New

The main components of a mobile phone

New

Functions and capabilities of mobile phones

Version 1

The main components of a mobile phone

Reused

Operating systems of mobile phones

New

Mobile phones cameras

New

Wireless technologies

New

Technical characteristics and their comparison for mobile phones

Version 1

The history of mobile phones

Reused

The main components of a mobile phone

Reused

Operating systems of mobile phones

Reused

Mobile phones processors

New

Mobile phones displays

New

Wireless technologies

Reused

# Return on Investment explanation

- Cumulative ROI Formula
  - ROI for previous periods + (Cost without Reuse - Cost with Reuse)

Timeline

## Mobile Phone Basics

### Version 1

The history of mobile phones

New

The main components of a mobile phone

New

## Functions and capabilities of mobile phones

### Version 1

The main components of a mobile phone

Reused

Operating systems of mobile phones

New

Mobile phones cameras

New

Wireless technologies

New

## Technical characteristics and their comparison for mobile phones

### Version 1

The history of mobile phones

Reused

The main components of a mobile phone

Reused

Operating systems of mobile phones

Reused

Mobile phones processors

New

Mobile phones displays

New

Wireless technologies

Reused

- New Topic References : 7
- Reused Topic References : 5
- All Topic References : 12

# Return on Investment calculation

## • Cumulative ROI Formula

- The cost of creating content :  $\text{Count} * \text{AverageSalaryPerHour} * \text{AverageTimePerDocumentObject}$

```
1 <infoShareMetricsConfig version="1.0">
2   <roiSettings>
3     <averageTimePerDocumentObject>4</averageTimePerDocumentObject>
4     <averageSalaryPerHour>80</averageSalaryPerHour>
5   </roiSettings>
6 </infoShareMetricsConfig>
```

- New Topic References : 7
- Reused Topic References : 5
- All Topic References : 12
- Total Cost of Content Without Reuse :  $12 * 80 * 4 = 3,840$
- Total Cost of Content With Reuse :  $7 * 80 * 4 = 2,240$
- $\text{ROI} = 3,840 - 2,240 = 1,600$
- Cumulative ROI:  $0 + 1600 = 1600$

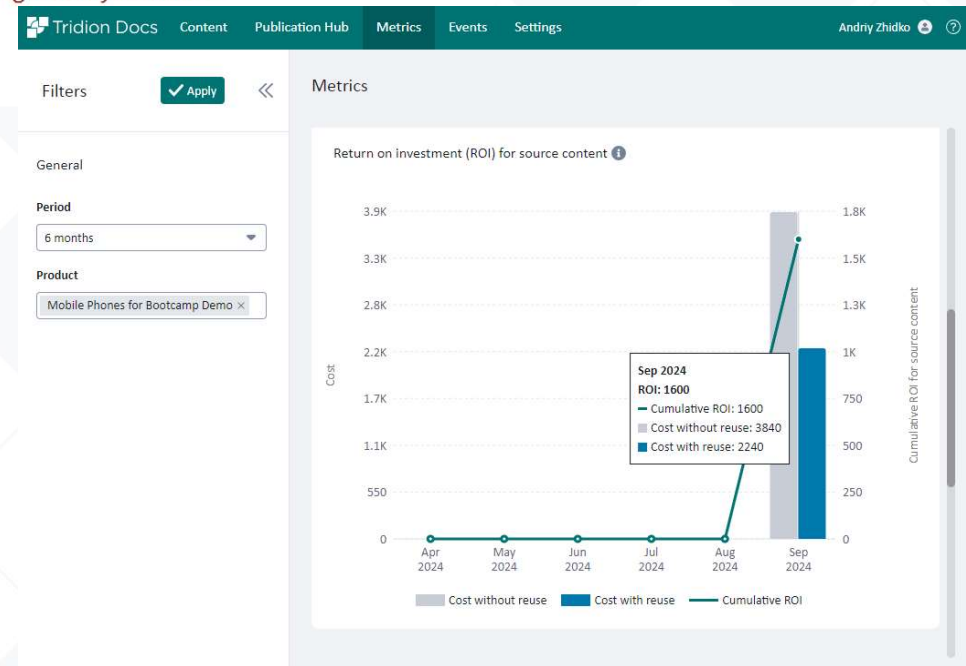

**DEMO**

# Tridion Docs 15.1.1: What is in?

# List of release features for Tridion Docs 15.1 Update 1

- **Tridion Docs Genius**
  - Guiding users across resources to complete their goals with navigons
  - Trustable chats
  - Extensibility
  - Brandability
  - Secured Content
- **Organize Space**
  - Publication Hub
  - Renewed UX for Settings pages
  - Add / Delete publication and output
  - Display name for users \*
  - Open Publication in Publication Manager
  - Grid View
  - Accessibility improvements \*
- **Collective Spaces**
  - Draft Companion
  - Friendly condition builder \*
  - Display name for users \*
  - Fonto upgrades – security and minor UX fixes
  - Review resolution
- **Metrics**
  - Enablers
  - Reuse and Return On Investment
  - Publishing activity
- **Client tools**
  - Where Used dialog
  - Sign out
  - Selection focus on newly created item in list \*
  - Publication Manager
    - Sorting resources alphabetically \*
    - Selecting output format dialog – list view \*
    - Enabling Draft / Review Space copy link
    - Smart Tagging
    - Not changing value in list with mouse wheel when scrolling! \*
  - Condition building finding conditions and values \*
  - Display name everywhere \*
- **Platform and backend**
  - Supporting experiments with OpenApiWithOpenIdConnect
  - Easier upgrade through auto upgrade of XML Settings
  - More application in .NET Core
  - .NET 8, Java 21 and Solr 9.4.1
  - XMetaL 18, oXygen Author/Editor 28 (though other versions are possible to use too)
  - Clean up and updates for Database indexes with a performance fix for Cloud Deployments where we do have shared table across all cloud DBs
  - Also, all application layers were aligned to use datetime in UTC format
  - IWrite plugins support for Baseline and BaselineItems
  - IDelete plugins support \*

\* asterisk means a specific request from a customer

RWS Holdings plc is a unique, world-leading provider of technology-enabled language, content and intellectual property services. Through content transformation and multilingual data analysis, our combination of AI-enabled technology and human expertise helps our clients to grow by ensuring they are understood anywhere, in any language.

Our purpose is unlocking global understanding. By combining cultural understanding, client understanding and technical understanding, our services and technology assist our clients to acquire and retain customers, deliver engaging user experiences, maintain compliance and gain actionable insights into their data and content.

Over the past 20 years we've been evolving our own AI solutions as well as helping clients to explore, build and use multilingual AI applications. With 45+ AI-related patents and more than 100 peer-reviewed papers, we have the experience and expertise to support clients on their AI journey.

We work with over 80% of the world's top 100 brands, more than three-quarters of Fortune's 20 'Most Admired Companies' and almost all of the top pharmaceutical companies, investment banks, law firms and patent filers. Our client base spans Europe, Asia Pacific, Africa and North and South America. Our 65+ global locations across five continents service clients in the automotive, chemical, financial, legal, medical, pharmaceutical, technology and telecommunications sectors.

Founded in 1958, RWS is headquartered in the UK and publicly listed on AIM, the London Stock Exchange regulated market (RWS.L).

For further information, please visit: [www.rws.com](http://www.rws.com).

© 2024 All rights reserved. Information contained herein is deemed confidential and the proprietary information of RWS Group\*.

\*RWS Group shall mean RWS Holdings plc for and on behalf of its affiliates and subsidiaries.